

SMA_R_

Sample Name **SMA_R_**
Date collected **2018-03-16**

Pulse sequence **PROTON**
Solvent **d2o**

Temperature **25**
Spectrometer **chpc-nmr500a-vnmrs500**

Study owner **gmn26**
Operator **gmn26**

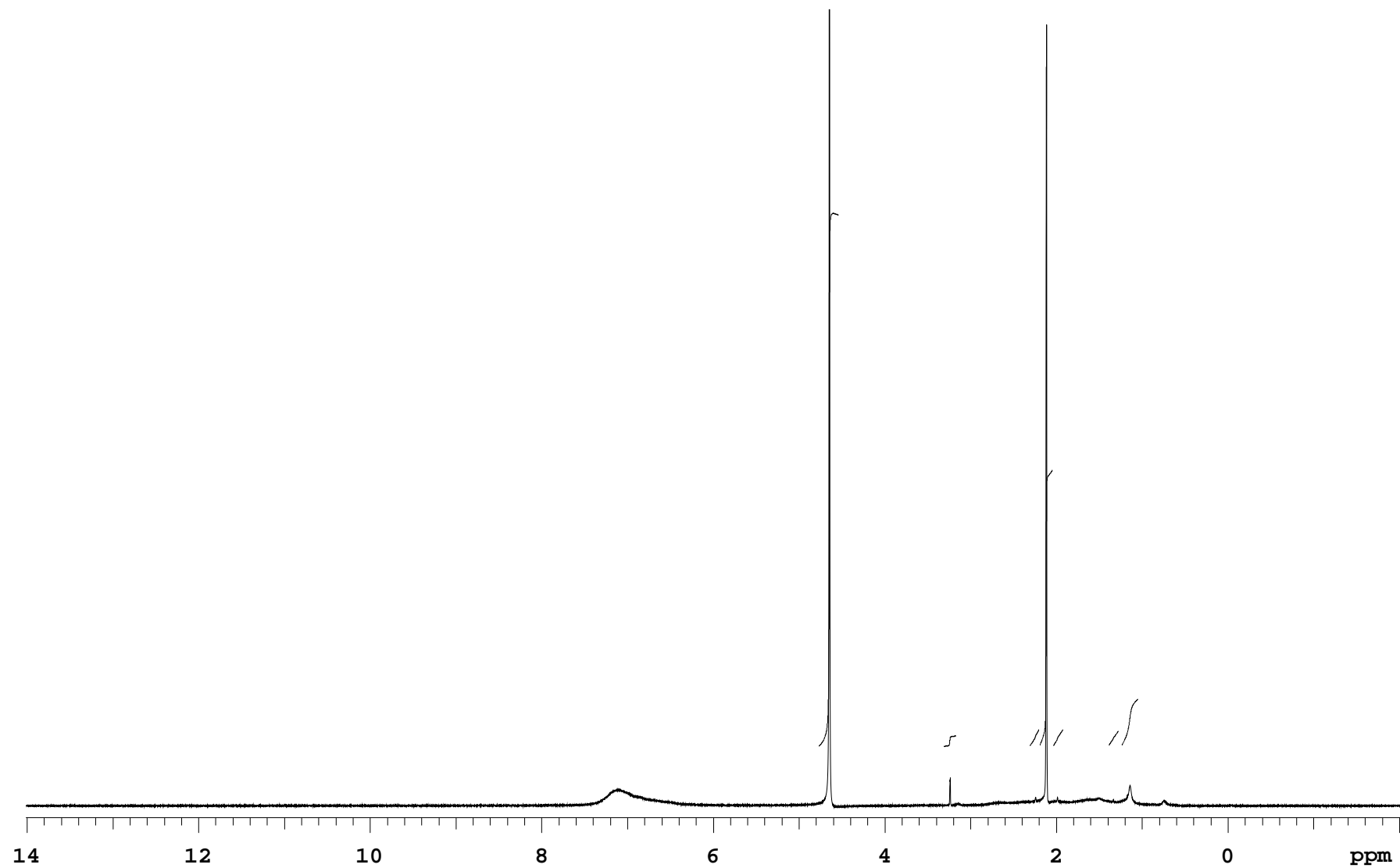

SMA_R_

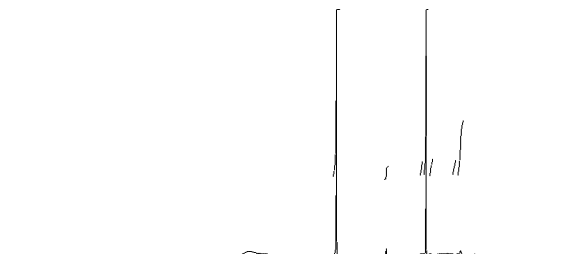
Sample Name **SMA_R_**
Date collected **2018-03-16**Pulse sequence **PROTON**
Solvent **d2o**Temperature **25**
Spectrometer **chpc-nmr500a-vnmrs500**Study owner **gm26**
Operator **gm26**

INTEGRAL VALUES

Integral	start(ppm)	end	value
1	4.77379	4.53759	57.965
2	3.31504	3.16687	1.195
3	2.31352	2.20007	1.886
4	2.20007	2.04016	30.220
5	2.04016	1.92084	1.861
6	1.39514	1.27337	1.715
7	1.24354	1.04696	5.158

SAMPLE

date **Mar 16 2018**
solvent **d2o**
file **/home/bath/vnmrsys**
/data/gmn26/SMA_R_20180
316_01/PROTON_01.fid

wet

n

SPECIAL

temp **25.0**
gain **42**
spin **0**
hst **0.008**
pw90 **7.900**
alfa **10.000**

ACQUISITION

sw **8012.8**
at **2.045**
np **32768**
fb **4000**
bs **32**
d1 **1.000**
nt **8**
ct **8**

FLAGS

il **n**
in **n**
dp **y**
hs **nn**

PROCESSING

TRANSMITTER

tn **H1**
sfrq **500.061**
tof **500.1**
tpwr **60**
pw **3.950**fn **65536**

DISPLAY

sp **-1005.8**
wp **8012.6**
rfi **1006.1**
rfp **0**
rp **-40.7**
lp **0**

DECOUPLER

dn
dof **0**
dm **nnn**
decwave **W40_OneNMR**
dpwr **39**
dmf **32258**

PLOT

wc **234**
sc **8**
vs **84**
th **14**

PRESATURATION

ai cdc ph

satmode **n**Plotname: **PROTON_01_plot01**Data file **/home/bath/vnmrsys/data/gmn26/SMA_R_20180316_01/PROTON_01.fid**Plot date **2018-03-16**